

FIRST FLOOR PLAN

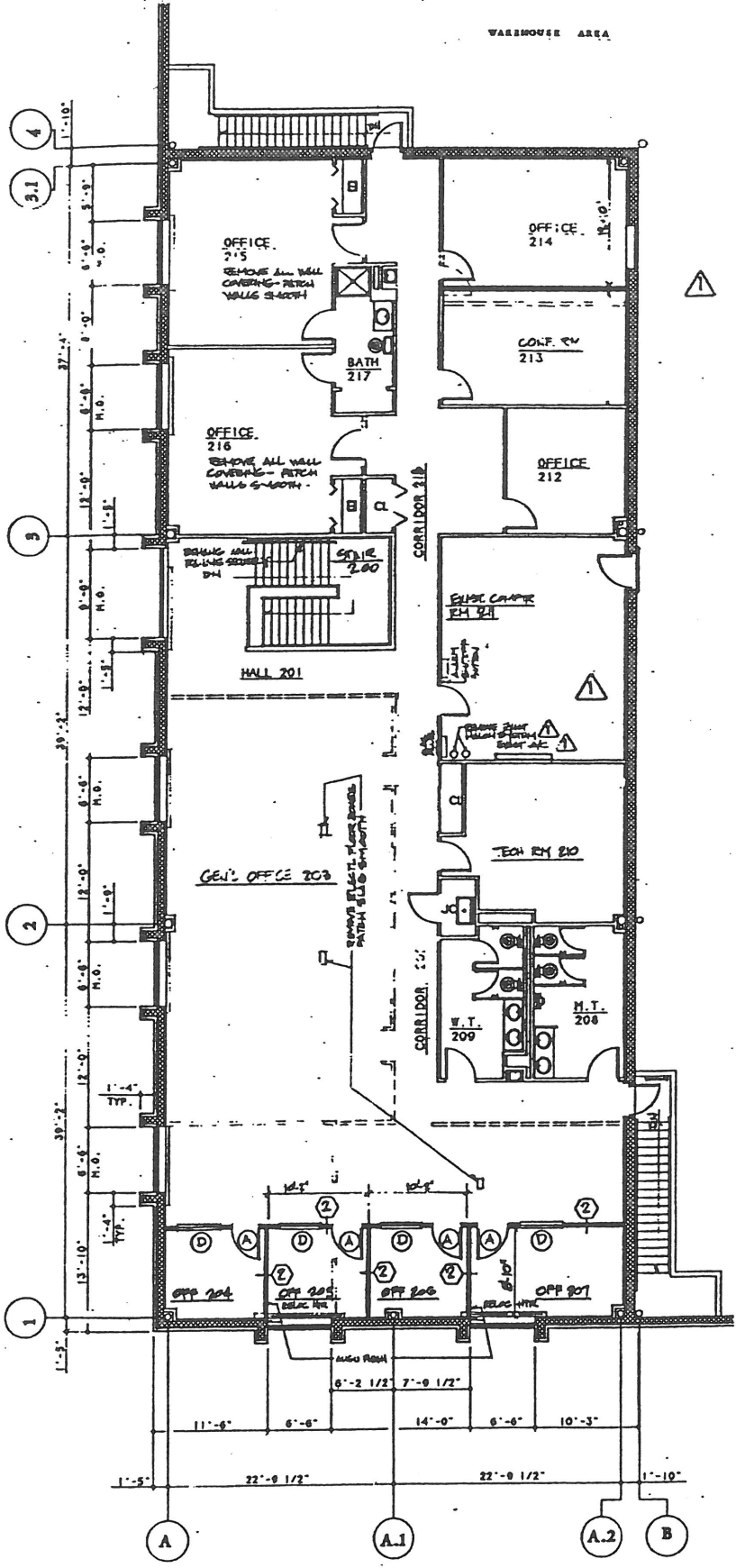

SECOND FLOOR PLAN

CONSTRUCTION SYMBOLS

- EXISTING PARTITION TO REMAIN
- EXISTING PARTITION TO BE REMOVED
- EXISTING 12' MASONRY WALL
- NEW PARTITION/PARTITION TYPE OR MODIFIED EXISTING PARTITION
- ARCH OR SOFFIT ABOVE
- DOOR AND TYPE
- FIXED GLASS WINDOW PANELS IN ALUMINUM FRAME

DOOR AND WINDOW SCHEDULE

DOOR OR WINDOW IDENTIFICATION	DOOR OR WINDOW DESCRIPTION	FRAME LABEL IDENT.
A	3'-0" x 6'-0" x 1-3/4" (4" x 2" WOOD FLUSH WARE (HORIZONTAL))	SR
B	4'-0" x 6'-0" x 1-3/4" 2 PANEL SLIDING DOOR	SR
C	SWITCHED	
D	4'-0" x 6'-0" 1/4" CL. TYPED FR. SC BRUSH WM	WM

ITEM TYPE

ITEM TYPE	DESCRIPTION
1	3-2/8" METAL STUDS @ 16" oc. WITH 1/2" GYP. BOARD ON BOTH SIDES, TAPED AND SPACKLED. SUS PARTITION TO 6'-4" ABOVE ADJACENT HUNG CEILING. NOT FIRE RATED. SOUND INSULATE.
2	3-5/8" METAL STUDS @ 16" oc. WITH 1/2" GYP. BOARD ON BOTH SIDES, TAPED AND SPACKLED. SUS PARTITION TO UNDERSIDE OF HUNG CEILING. SECURE TO CEILING GRID. NOT FIRE RATED. SOUND INSULATE.
3	3-5/8" METAL STUDS @ 16" oc. WITH 1/2" GYP. BOARD ON BOTH SIDES, TAPED AND SPACKLED TO UNDERSIDE OF EXISTING ARCH. SOUND INSULATE.
4	SAME AS TYPE 1, BUT WITH 1/2" GYP. BOARD FRONT DOOR FRAMING AND TRACK HARDWARE.

PROJECT
OFFICE ALTERATIONS
FOR
THE LANTIS CORPORATION

LOCATION
10 STATE STREET
MOONACHIE NJ 07074
BLOCK 31 - LOTS 10, 12

EDWARD E. ACKER, AIA
ARCHITECT

240 GRAND AVE
LORONA, N.J. 07065
609-644-8664

N.J. L.S.C. 08067-4
N.J. L.S.C. AI 06612

DRAWING
GENERAL CONSTRUCTION
1ST & 2ND FLOOR OFFICES

SCALE
1/8" = 1'-0"

DATE
4/27/93

DATE
93

DATE
15TAM

CHG EXISTING PIPING IN WALL. BRU
EDWARDS PIPING TO SUFFICIENT DEPTH
NEW BAR BANK.
PROVIDE 1" DIA BRU SYSTEM
AL FOR PUMPING RM 102 -
SET COMPRESSOR ON ROOF

1/2" DIA BRU UNDER
OFFICE 113
1/2" DIA BRU UNDER
OFFICE 111 & LUNCH
AREA (1) OFFICE 111
1/2" DIA BRU UNDER
OFFICE 113

PROVIDE CLOSED
DOORS FOR FULL STAIR
CORR. 106

BASE CAB. OFFICE
104
EXISTING CAB. FROM
STAIR TO ADMINISTRATIVE
WALL CH. LUNCH RM 102
ELECTRICAL

GET TO CLASH
TEL. BOX
CHANG TEL. SERVICE BOX
WOOD SHELVES

ADDED PARTITION BETWEEN 104/102, 104/105,
104/105 & 213/214. CHANGED OFFICE 214
TO 213 HALL & AC IN 214. 5/17/93



A-1