

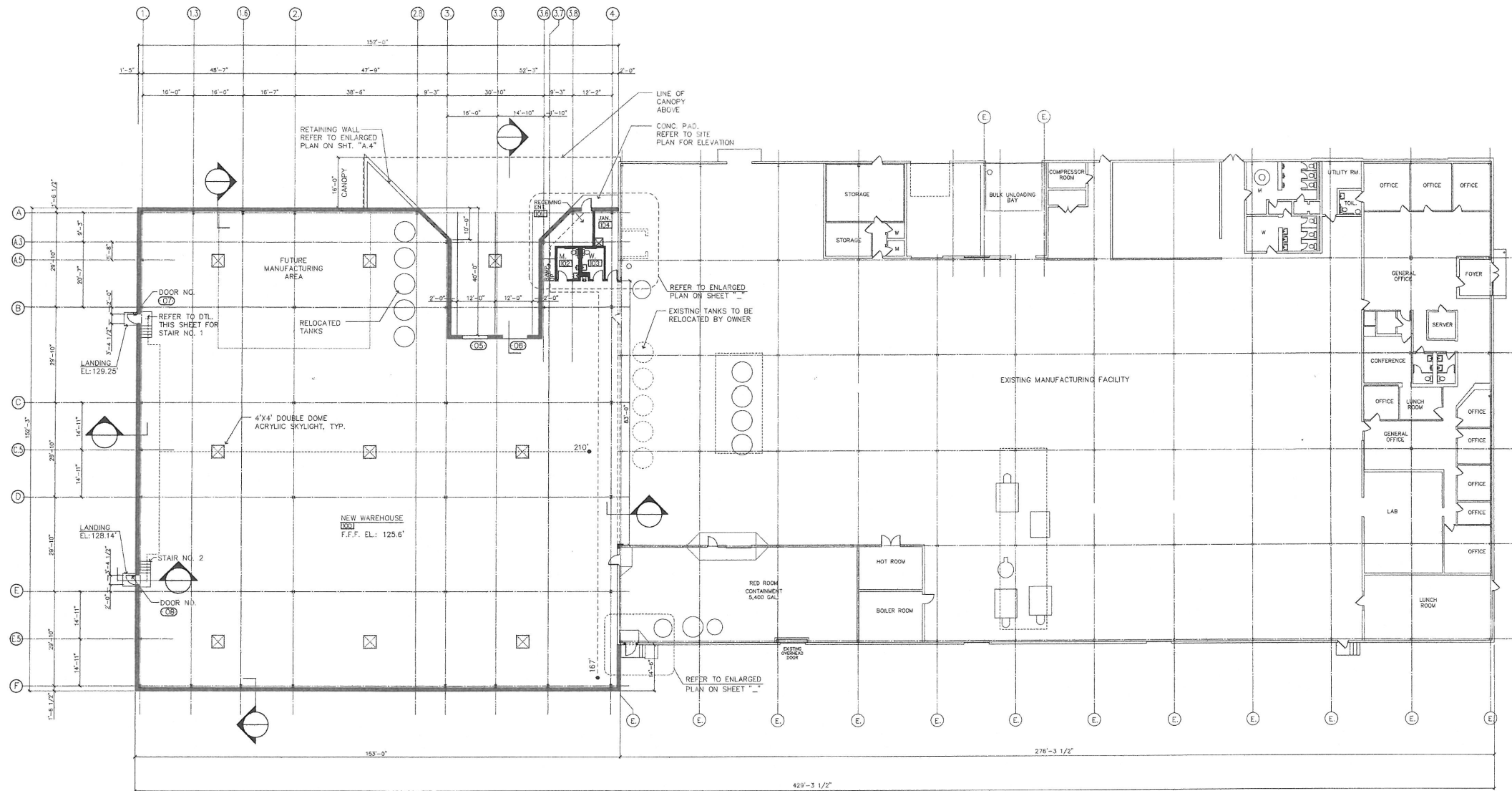

GEORGE A. HELD, AIA
& ASSOCIATES
ARCHITECTS & PLANNERS
587 GETTY AVENUE
CLIFTON, NEW JERSEY 07011
tel. 973-772-1553
fax. 973-772-7928
email gahassoc@verizon.net
web www.gaharoh.com

George A. Held, AIA
nj lic. C7282
ny lic. 16773
il lic. 2167
ma lic. 10416
n.c. cert. 30196
nj plan. lic. 2595
John DeThomasi, AIA
nj lic. 10413

PROGRESS DRAWING
NOT TO BE USED FOR CONSTRUCTION
valid if sealed



FLOOR PLAN
SCALE: 1/16" = 1'-0"

NOTES:
REFER TO CIVIL, STRUCTURAL AND MEP DRAWINGS FOR ADDITIONAL INFORMATION.
G.C. SHALL COORDINATE ALL TRADES FOR REQUIRED WORK.
REFER TO GENERAL NOTES FOR SEALING CONCRETE FLOOR AFTER 28 DAY CURE.

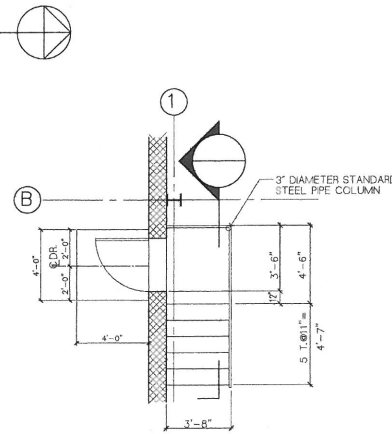

PLAN VIEW @ STAIR NO. 1
SCALE: 1/4" = 1'-0"
PLAN VIEW AT STAIR NO. 2, 3M, OPP. HAND.
REFER TO SECTION FOR REQUIRED RISERS AND TREADS.

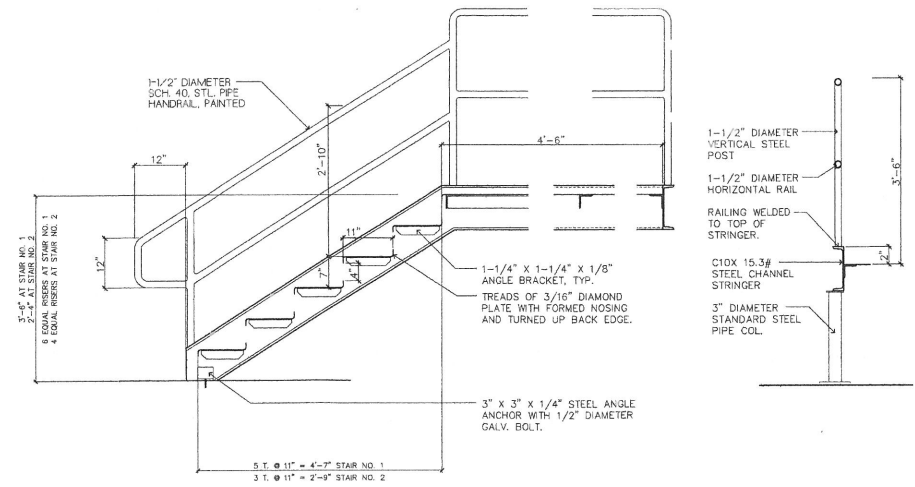

STEEL STAIR SECTION @ STAIR NO. 1&2
SCALE: 3/4" = 1'-0"

project
ADDITION TO:
DRITAC
60 WEBRO ROAD
CLIFTON, NJ
drawing title
FLOOR PLAN

date drawn checked
12-14-12 JD GH
revisions date

project sheet
12/23 **A.1** of 34

COPYRIGHT © 2013 GEORGE A. HELD, AIA & ASSOCIATES
REPRODUCTION OR RESALE, WITHOUT WRITTEN PERMISSION
FROM GEORGE A. HELD, AIA & ASSOCIATES IS PROHIBITED.
DUE TO THE NATURE OF REPRODUCTIONS
DO NOT SCALE THESE DRAWINGS.
FILED UNDER 0887-00000-0000 02/12/12 0002 24